

# PLAT & SURVEY

LOCATED IN THE NORTHEAST QUARTER, SECTION 31  
TOWN 7 NORTH, RANGE 3 EAST, JEFFERSON TOWNSHIP,  
WILLIAMS COUNTY, OHIO.

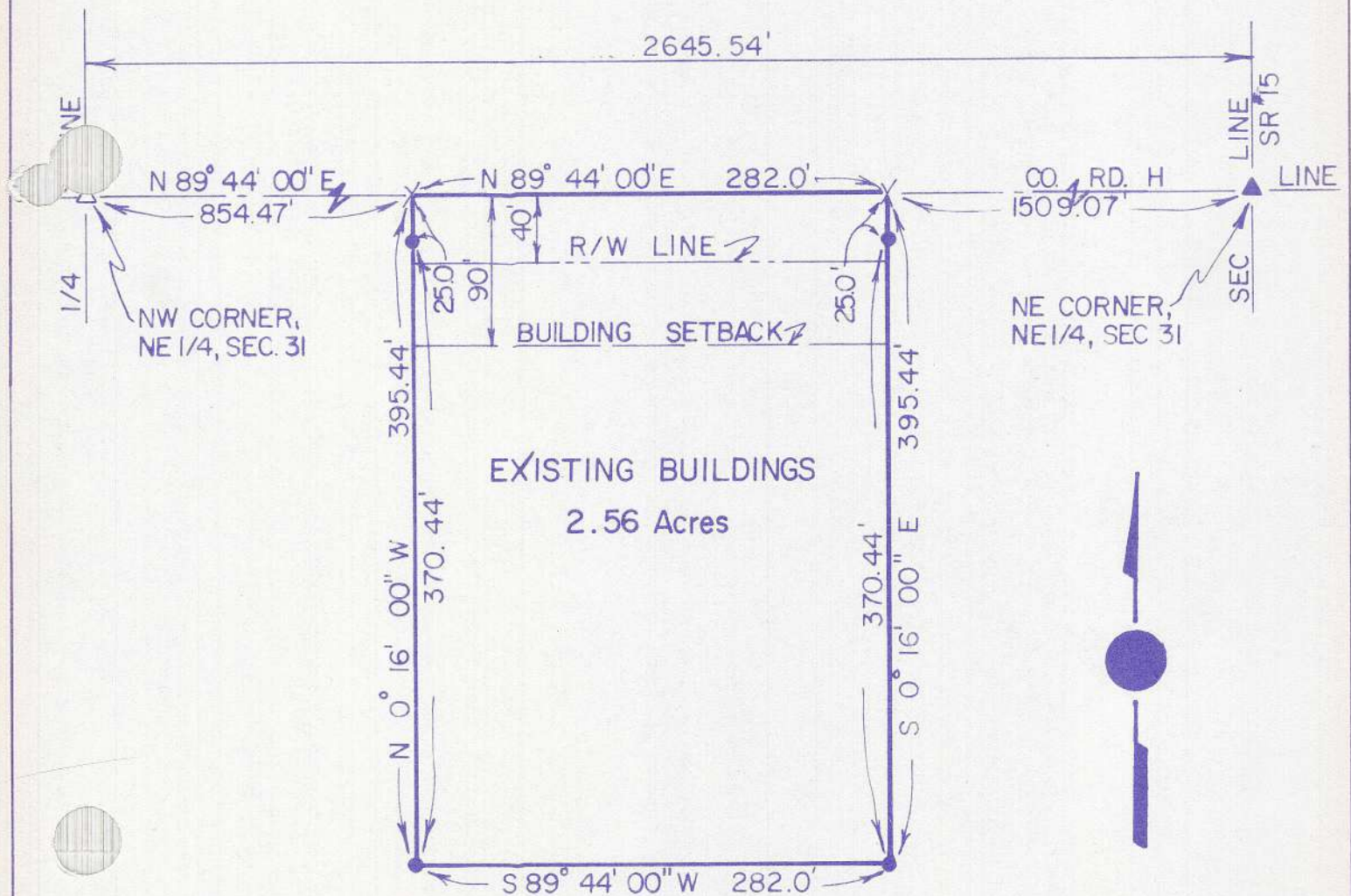

- ▲ FOUND SMALL RR SPIKE
- △ FOUND STONE
- X PLACED PK NAIL
- PLACED 3/4" IRON PIN

REFERENCE TO SURVEY VOL. 6R PG. 96 IN THE SURVEY RECORDS,  
OFFICE WILLIAMS COUNTY ENGINEER.

I hereby certify that I have surveyed the premises and prepared the above plat and that said plat is correct to the best of my knowledge and belief. All dimensions are shown in feet and decimal parts thereof. This survey has been recorded in Vol. 10R Page 83 of the Williams County Record of Surveys.



SCALE 1" = 100.0'  
DATE 01/21/85  
JOB NO. OS-03-85

*Dennis M. Bell*  
Dennis M. Bell  
Reg. Surveyor #6717

**BELL ENGINEERING LIMITED**  
1211 W. HIGH - P.O. BOX 565  
BRYAN, OHIO 43506  
(419) 636 - 2585